

How to Draw Your Floor Plan

It looks tricky, but you can do it! Your floor plan is a 'birds-eye' view of your home as though you were looking down through the roof. Begin with the basic shape, or footprint of the house, and draw the exterior walls. Add interior walls, indicating the position of doors, windows, stairs (if any) and the placement of furniture. Clearly indicate the position of the front door. Draw all floors of the house following the 'layer cake' method. Each floor is drawn and oriented the same way the main floor is.

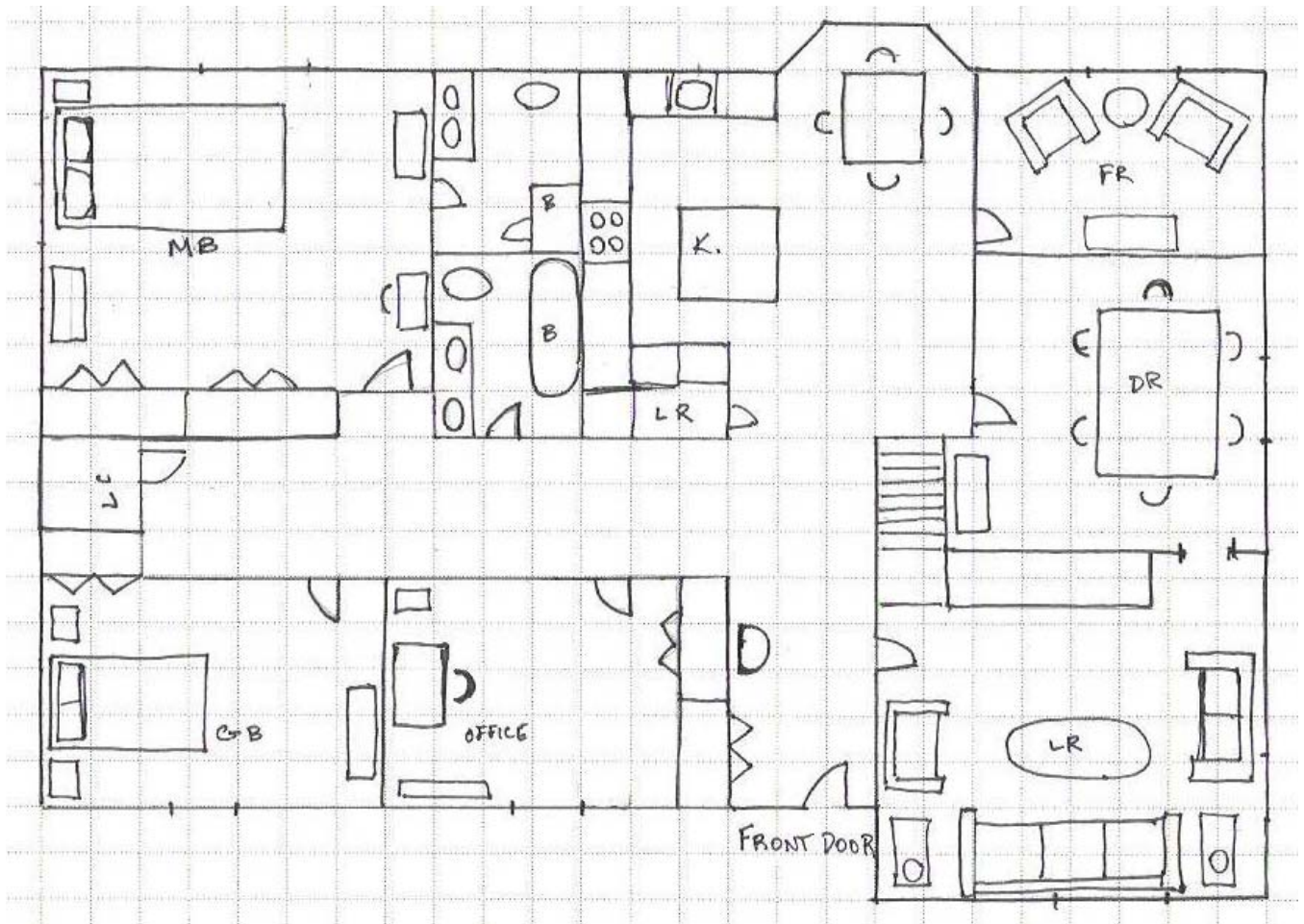

Helpful hints: Use a pencil so you can erase any mistakes you make. Graph paper helps you keep rooms in proportion to one another. The floor plan does not have to be precisely to scale. A rough sketch is all that is needed.